Morning Oregonian.

XXII.—NO. 6853 PORTLAND, OREGON, FRIDAY, AUGUST 1, 1882. PRICE—TEN CENTS.

GENERAL NEWS.

Catholic Temperance ... at Chicago.

... OF CATTLE ... RANGING.

... Television ... Press ... Transcontinental ... Railroads.

The Yellow Fever Scourge.

... that yellow ... Mexican side ... Grande City ... established a ... said to him to be ... the whole of the ...

Spreading.

... Page, U. S. Senator ... the long and exchange ... offer on commerce ... and Harbor Bill ... passage of the ... to, and justifying ... the whole defense ... showing spendthrift ... but processions, and ...

The Tariff Commission.

Aug. 2.—The ... Tuesday next at 8 ... usual working of the ... were received from H. ... Kentucky Mills at ... sending a uniform ... Mr. Shoes, such as ... machinery for the ... on the free list, and ... Manufacturers are full.

Sheets.

Aug. 3.—The ... Sheridan and party, including ... city yesterday ... the actor, spent several hours ... Fort Wadsworth ... left in the afternoon for a ... via the Sound and Yellowstone park. They ...

Grain Pacific Railway.

... has decided ... The grain and produce ex- ... to change existing grades of ... to appointed to confer with ... should be done with grain ...

Fatal Causes are full.

Aug. 3.—In New Jersey ... worth of property ... New York special: Over $250,000 ... has been destroyed through ... excited by forest fires. There has ... fighting ... by showers.

Sunk.

Aug. 3.—The ship North America and ... owned by Gen Butler, left ... for ...

Smile race.

... Angre Disaster.

... The propeller Cibo is ashore ... Rogers were rescued.

STARTLING TRAILS

SPECIAL DISPATCH TO THE OREGONIAN.

WASHINGTON, Aug. 2.

... Capitol ... Clock ... Chandelier ... fell ... The ... have ... All but one of the ... the House of the ... adjourned, and ... sat. Speed-ily, when ... gers were carried ... quick without ... before the ... The ... objections of which ... in the House ... 108, to 50. ... In the Senate ... a substitute ... strength of 37 ... and 18 ... to 27. ... a Democratic ... to the ... and ... to the ... the ... the ...

H. W. S.

The Daily Oregonian

FRIDAY MORNING, AUGUST 5, 1882.

WOULD THEY BETTER IT?

Senator Pendleton has been making more speeches in behalf of civil service reform. In the main they are of good quality. He arraigns and denounces Hubbell and Hubbellism in excellent style. In setting forth the evils of a partisan civil service he does not overdraw the picture. His argument is lamely only when he expects it to convince the country that the democratic party would eschew the practices of republican partisans and free the civil service from all the evils with which corrupting and indefensible methods of partisanship have surrounded it.

To the remarks we presented some days ago on Senator Pendleton's speeches on this subject several democratic newspapers have retorted that we could see nothing good in them because the senator is a democrat. This is a great error. We see much that is good in them. They go far in the excellent work of exposing abuses which our people must find a way to eradicate, if they would prevent their government from falling into the pit of hopeless demoralization and corruption. It is impossible to exaggerate the immorality of the spoils system. Its worst consequences are not seen in particular instances of wrong and outrage, but in the low tone of political life which it introduces into the government and spreads abroad among the people. Under its influence the moral standards of public life have been falling for many years below those required in private life, so that it is regarded as a less offense to cheat the whole people than to cheat any one of them. Many pure and noble minds stand aloof from politics as something disreputable and contaminating, so that it is more and more becoming a matter of congratulation when young men refuse to have anything to do with political life and enter upon private careers;—that is to say, a matter of congratulation to them, though not to the country, which certainly needs the services of those who have good purposes and high aims.

On this subject, we repeat, Senator Pendleton has talked well. Nobody better. But what he says is rendered nugatory by the attitude of his party. No one supposes that his party could be trusted to carry out the doctrines he has so ably and clearly set forth. We find the Cincinnati *Enquirer*, the great democratic organ of Mr. Pendleton's state, saying in its issue of July 21, that Mr. Pendleton, who had just visited his home, had thereby obtained the benefit of the first opportunity he had enjoyed in several months of coming "in direct communication with the democrats, of Ohio," and that "the abundance of information he acquired must have been oppressive." It proceeds to say that "he must have found that the civil service regulation he proposes, under which republicans are to have the same rights to office as democrats under democratic administration, does not meet with favor among his constituents," and finally, that "it is time for him to change his course and sail with the people to whom he is indebted for the many honors which have been bestowed on him."

The criticism, then, lies against Mr. Pendleton's party rather than against himself, except in so far as he would have the country believe that civil service reform is a party question and that it needs only the substitution of the democratic for the republican party in control of the government to assure a discontinuance of political assessments, establish competitive examinations and permanent tenure of all except political offices without regard to party affiliations, and otherwise thoroughly cut up the roots of the spoils system and purify political life. Mr. Pendleton knows that this would not be the result of the accession of his party to power, and his palpable duplicity on this important point weakens the force of his otherwise excellent speeches on the merits of the question.

They who look at this subject from a rational point of view see clearly that the correction of civil service abuses can never be expected from a mere change of party control over the government, Mr. Pendleton is absurd when he asks the country to believe that the success of his party in the next presidential election would leave undisturbed all the faithful, experienced and efficient employes of the government, and remove only those who should prove under the new regime to be unfit to perform the duties of the places they had been holding. How would such doctrine, if proclaimed by the party chiefs and credited by the rank and file of the party, strike the average democratic politician? How would the democrats of Mr. Pendleton's own state receive it after having struggled for more than twenty years to get at the public crib? Suppose Mr. Pendleton were elected to the presidency, is he the man who would proclaim after the election that the policy of rewards for party services had been abandoned? And what kind of life would he lead under such conditions, with at least 1,000,000 men of his party howling for 100,000 offices? The situation would be simply reversed as to parties, if the democrats were in control and the republicans in the minority, with the difference, judging from past experience, that the democratic assessment would be more exacting and imperative than the republican assessment has ever been, and that resistance to it would be followed by surer and swifter punishment. Reform of the civil service is not to be expected from party; it must come from the people without regard to party;—but there is a larger sentiment in favor of it among republicans than among democrats. Among republicans there are those who set up unceasing protests against the abuses which they see their own party committing. Would any considerable body of democrats, if their party were in power, regard these things as abuses at all? A few indeed might; but the great body of the party would rush with eager avarice to the application of the favorite democratic doctrine of the olden time, "To the victors belong the spoils."

In many democratic papers we have been reading of late many fine essays in denunciation of the spoils system as practised by the republicans at the national capital and throughout the country. All these denunciations, as well as the objurgations heaped upon Hubbell and others, are well deserved. It is gratifying, too, to note that the objectionable practices and their authors are denounced by republicans as well as by democrats. But are our brethren of the democratic press prepared to assure the country that in case their party is voted into power it will not assess officeholders, will make no removals for party reasons, will make no appointments as rewards for partisan services, but will discountenance the spoils system and all its works? And if they make this pledge will the country believe them sincere? Hardly; for they will not believe it themselves. We hope, indeed, that our brethren of the democratic press will go on with their discussion of this subject. But they cannot do it with effect so long as their utterances are wanting in candor and are manifestly pitched in the tone of the Pharisee.

The ninety days' grace after the passage of the Chinese restriction bill expires to-day, and no Chinaman who cannot show a passport will be allowed to land hereafter. A sea tramp, loaded with coolies, which left Hongkong for San Francisco some time ago, expecting to make the passage before the bill went into effect, has not yet arrived. She will be sent north to British Columbia with her cargo.

It is among the possibilities that the Turkish troops when they arrive in Egypt will take sides with the Egyptian people and join the standard of Arabi Bey. And further, it is [illegible] river, Colorado, soon, which will put [illegible] into ticket in the field of exact [illegible]

CROWDING OUT THE BOYS.

The Chicago *Tribune* has been publishing a number of articles showing the difficulties now in the way of boys who want to learn trades, arising partly from the breaking up of the old apprentice system and partly from the hostility of the trade-unions. The same complaint comes from all parts of the country. The New York *Herald* publishes a letter from a boy of that city who wants to learn steam engineering, but who has been refused at every machine shop where he has applied save one, at which he was offered a chance to earn $6 a week after he had served four years in the shop. The *Herald* also publishes a letter showing, by reference to the steady increase of wages, in spite of the immigration of skilled foreign mechanics, how silly is the fear that outside trades-unionists to insist that no employing mechanic shall have more than two or three apprentices. The conclusion of the *Herald* is that the only chance for a boy who wants to learn a trade seems to be to go west, or into some rural region of the middle states, and seek an instructor in a town too small to be managed by trades-unions, and where labor is so scarce that any person of intelligence and energy is estimated at his full value.

We fear this is a mistaken view of the situation in many, perhaps most towns of the west. There are few of them, however small, in which this same opposition to the wish of boys to learn trades is not manifested in some form at one time or another. Misled by the short-sighted argument that wages would be cut down if the boys were permitted to learn trades, fathers have been known to join in closing the door to a life of self-supporting industry against their own sons. Hence the complaint that American boys are growing up as poorly paid clerks, shabby-genteel dependents, or vicious hoodlums, is becoming very general. Workingmen, especially those who are fathers, can find nothing more worthy of their thoughtful consideration than this. What man of you, it was asked, if his son demanded bread, will give him a stone? As unnatural is that father who gives his son life, if he withhold from him the opportunity of learning how to earn means to live.

ALASKA.

It is a reproach to the present congress that nothing has been done during the long session now about to close toward the establishment of a government for Alaska. The lack of law in that isolated territory is deplorable and wholly without excuse. There is no security for property rights there, while life even has only the protection of individual might. These facts have been fully and fairly presented to congress, but the protests of a few professional politicians, who fear the chances of a rearrangement of affairs, have been more heeded than the appeals of property interests and the people, and so the matter has been allowed to drift. Besides, in the present lack of system, the annual cost of Alaska to the general government is greater than the most elaborate plan of territorial organization yet proposed could be. A single murder trial before the United States court in Portland costs more, in its direct and indirect fees, than would a full territorial government for half a year, while the charges of a constant and useless naval parade run the bill up to an unreasonable amount. Alaska is rich in resources. It has fish, timber and mines which will yield millions of dollars some time in the future, and its general trade, even now important, is capable of very great and profitable expansion. But there can be no growth worthy of the term till there is law and protection of property. The United States owes to the people of Alaska the establishment of common security. Congress ought to grant it.

The San Francisco *Journal of Commerce* presents a statement, compiled "from hundreds of sources," showing the wheat crop of the present year. The total acreage, it says, is 3,249,080, and the total yield 29,590,500 centals. This is equal to 49,317,500, or almost 50,000,000 bushels. It is the greatest crop ever raised in the state outside of 1880. The surplus for export is about 22,590,000 centals, or 1,184,500 tons. The *Journal* adds to this statement: "It is well known that early in the year from the dryness of the season, it was feared that we would not have any crop; but subsequent bountiful rains came just in time. Then, fears for the San Joaquin valley came along and it was thought the wheat crop there would be a failure. Results, however, belie expectations. The harvest is turning out finely in most of the valley, and places are now yielding more than double what they were expected to produce a month ago. From every part of the state comes the same story—yields exceeding the most sanguine expectations. We lay the figures before our readers in the confident expectation that they will prove correct." The California wheat crop for 1879 was 19,601,000 centals; for 1880, 34,150,000 centals, and for 1881, 27,102,000, centals.

"Knights of Labor" is the name of an association which proposes to reorganize the relations of capital and labor. The principal reforms desired are "the abrogation of all laws that do not bear equally upon capital and labor; the substitution of arbitration for strikes; the prohibition of child labor; to secure for both sexes equal pay for equal work; the reduction of the hours of labor to eight per day, so that the laborers may have more time for social enjoyment and intellectual improvement, and be enabled to reap the advantages conferred by the labor-saving machinery which their brains have created; to prevail upon governments to establish a purely national circulating medium, issued directly to the people, without the intervention of any system of banking corporations, which money shall be a legal tender in payment of all debts, public or private; the establishment of co-operative institutions, productive and distributive; the reserving of the public lands—the heritage of the people—for the actual settler. Not another acre for railroads or corporations."

Completion of the Northern Pacific line will give the Columbia river salmon, fresh as it comes from the water, access to the great markets of Chicago, Philadelphia and New York. It is proposed to run a daily train of five or more refrigerator cars on passenger schedule for this special purpose. Now, salmon far inferior to the "Chinook" is sold in New York at fifty cents per pound, and even at that price is rare. Columbia river salmon can be put on the New York market at prices which will make it common food for the middle classes and create a great general demand for it. And it would not be necessary for the salmon freight to pay for the return passage of the refrigerator cars, which would carry beer, oysters, etc. It is to be hoped that the salmon will not be exterminated before the best markets for it are opened.

The river and harbor bill, passed over the president's veto, appropriates nearly $23,000,000. Large part of this vast sum is bestowed on creeks, sloughs and ponds whose very names have never been heard of beyond their own vicinage. Many of them are without commerce and almost without water. What with cutting down taxes on the one hand and throwing money away in this fashion on the other, the national debt is likely to become a fixed and permanent quantity.

The Denver exposition is a great affair. It represents the whole development of the middle section of the continent. All the railroads which centre in Denver have made special effort to obtain collections representing all products on their several lines.

Completion of the state temperance convention is to meet [illegible]

MARRIED.

August 2d, by the Right Rev. Father Fierens, Mr. Edwin Belmont, of Vancouver, to Miss Mary A. Mitchell, of Portland.

DIED.

In this city, Aug. 3, Alexander B. Wass, aged 57 years.

Funeral at 2 P. M., day from his late residence on 83d street. Friends are invited to attend.

NEW TO-DAY.

WANTED—GOOD CLOCK MAKERS AT THE 1NE store. Apply at 251 First street. 8d

WANTED—AN EXPERIENCED NURSE GIRL. Enquire at fourth street, between Pine and Salmon. 8d

WANTED—MALE OR FEMALE—500 AT Apply at the Pacific Hat & Cap Worker's mill. 8d

GOOD WAGES TO IMMEDIATELY SO LOGS. General logging work. Apply at 220 Ankeny street. Reference required. 8d

SITUATION WANTED BY A FIRST-CLASS machinist and engineer, as engineer in a city or country. Address "Engineer," this office. 8d

ROOM WANTED BY A SINGLE GENTLEMAN. Will furnish a good if agreeable. Location between Abington and Taylor. Situated on Nicholai or Front. Address, with terms, "Room," Box 90 City. 8d

$7.50 for a [illegible] will buy a lot in the CLOVERDALE TRACT. For sale by BUCKNER & LEARY.

WANTED—SIX FINISHERS FOR SASH AND Doors. Apply to J. C. CARSON & CO., Salem, Oregon. 7d&d

THE PUBLIC IS LOOKING UP AND NOTICING the people who look with suspicion at the purchasing of others' misfortunes. McBREEN'S, 101 First street, Sells the Kitchen famous. 4d

McCoy, Cheapest Job Printer, 1st & Stark.

CORSETS CLOSED, THE CITY DRY GOODS Store has the agency of the celebrated Hampton Corset, also the Dermal Rhubarb, every pair warranted. 107 Third street.

COUNTERS AND SHELVING FOR SALE CHEAP TODAY. 417 NORTH First street, 2 doors north of Ankeny. 4d

FOR SALE.

A 30-HORSE POWER ENGINE AND TUBULAR boiler, in first running order. For particulars inquire of P. BURN, 73 Front street, Portland. 4d&m

LOST.

ON FIRST STREET, BET. MORRISON AND Ash, a gold watch. A liberal reward will be given and will be suitably rewarded on leaving same at 59 First street. 8d21

FOR SALE.

135 ACRES NEAR MILWAUKIE, ON THE line of S. C. R. R. Thirty-five acres cleared; balance in fine timber. Railroad company will take wood, which will repay the entire amount of investment and leave the land clear for nothing. Call and bargain in the market. H. D. McGUIRE & Co. Office in Post Office building, East Portland. 6th

FOR SALE.

A 30 BUCKNER GAS MACHINE, SUITABLE for a dwelling, store or hall. The most and most durable, simple and economical light yet invented; patented; making gas at an expense of from $1 to $2 per 1000 feet. Can be adjusted to any gas pipes, such as ordinarily used, in 20 minutes. For inspection, apply to GEO. SPARGUE, at Plummer & Byers's firing store, south west cor. Front and Main streets.

$7.50.—The Cloverdale Tract, owing to its close proximity to the works of the O. R. & N. Co., is the cheapest piece of property ever placed on the Portland market. Twenty minutes' walk from the Albina ferry.

NOTICE.

A BARNARD'S DUSTLESS WAREHOUSE Wheat Separator No. 2, for sale very cheap. Inquire of the undersigned, or MILAM, proprietor of the Turner Mills, Turner, Marion county, Or. a566

$7.50.—Within a few blocks of the Cloverdale tract land is being sold for $1000 per acre. Persons desirous of securing cheap lots on easy terms had better apply at once to BUCKNER & LEARY for one of their CLOVERDALE lots. 8d7

$100. Everybody can afford to invest $10 for a few months in order to secure a home in the Cloverdale tract. For sale by BUCKNER & LEARY on easy installments.

$100.—CLOVERDALE TRACT.—$100

BUCKNER & LEARY have placed the above named tract in the market, plans of which can now be seen at their office, cor. Front and Washington sts. This tract is beautifully situated, just [illegible] the North extension of Fourth street, East Portland.

NOTICE TO SHIPPERS.

The O. R. & N. Co. will dispatch a boat from the Boneyard on Saturday, the 5th inst., at 12 o'clock, noon, with Powder, Oils, etc. for points up the Columbia river. Shippers of this freight will please be guided accordingly.

JOHN MUIR, Superintendent of Traffic.
F. T. BODGE, Ass't Supt. a[illegible]

JOHN R. FOSTER & CO.,

UMATILLA,

FORWARDING and COMMISSION MERCHANTS,

DEALERS IN

DRY GOODS, CLOTHING, GROCERIES HARDWARE,

GENERAL MERCHANDISE.

Mark Goods: J. R. F. care U. J. JOHN R. FOSTER & CO.

FLANNELS FOR BATHING SUITS, ETC.

TURKISH BATH TOWELS, BATHING SHEETS AND GAUZE UNDERWEAR,

For Ladies and Gents.

AT CLOSEST PRICES, AT

OLDS & KING'S,

186 FIRST ST.

WATER NOTICE.

TO GIVE A SUPPLY OF WATER TO THOSE families living in the higher part of town, it will be imperative that all water consumers, during the extreme hot weather, observe the following rule of the company:

"The use of water for irrigation is prohibited, except between the hours of 6 and 8 o'clock A. M. and 6 and 8 o'clock, P. M. Persons known to violate this rule will be charged double rates, and the water will be shut off from service with the payment is made, and two dollars additional for cutting off the stopcock."

No steps, sprinkling will prevail; those will be allowed under any circumstances whatever. 416&m

ST. CHARLES HOTEL RESTAURANT.

S. A. SOLOMON, Prop'r.

Bill of Fare Cooked to Order.

Regular American Breakfast 50c
Fine French Breakfast ..... 65c and upward
Dinner Bill of Fare changed daily.
Regular American Dinner 50c
Fine French Dinner ..... 75c and upward

NEW TO-DAY.

PORTLAND MECHANICS' FAIR, 1882.

H. P. GREGORY & CO.

43 Front St., Portland, Or.

Received the following Awards, which were the Highest in their respective classes:

Best Display Wood-Working Machinery ..... Silver Medal
Vertical Boiler and Engine ..... Bronze Medal
Blake Steam Pump ..... Diploma
Sash and Door Tenoning Machine—J. A. Fay & Co. ..... "
Boring Boiler Injector ..... "
Perry's Centrifugal Pump ..... "
Dovetailing Machine—J. A. Fay & Co. ..... "
Hydraulic Lifting Jack ..... "
Gould's Hydraulic Ram ..... "
Steam Feather Governor ..... "
The Tenoning Saw Gummer, Wheels and Machine ..... "
Little Giant Planer and Matcher ..... "
Carson's Floor Coupling ..... "
Band Saw—J. A. Fay & Co. ..... "
O. Lovejoy & Son's Cutters for Wooden Working Machines ..... "
Horizontal Sash Pattern Machine ..... "
No. 2 Cabinet Planer and Matcher ..... "
Molding Machine—J. A. Fay & Co. ..... "
Best Circular Saws, Solid and Inserted Teeth H. Disston & Sons ..... "

THE FIFTH ANNUAL PICNIC OF THE SCANDINAVIAN SOCIETY Will be given at GAMBRINUS GARDENS SUNDAY, AUG. 6, 1882.

PRIZES will be given for Dancing, Foot-Race and other sports.
The BEST MUSIC will be provided and strict order will be maintained.
Carriages to the garden from corner of First and Washington streets.
Gentlemen's Tickets 50c. Ladies free.
BOARD.

$100 Lots in the Cloverdale Tract for sale by BUCKNER & LEARY, cor. Front and Washington sts. on $7.50 monthly installments.

AMUSEMENTS.

Coming! Coming! Coming!
Watch for Us! Wait for Us!

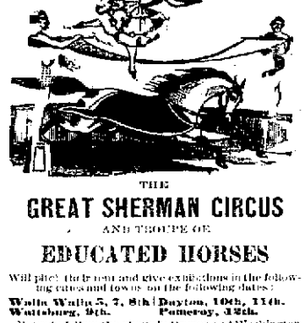

THE GREAT SHERMAN CIRCUS AND TROUPE OF EDUCATED HORSES

Will place their tent and give exhibitions in the following cities and towns on the following dates:

Walla Walla, 7, 8th | Dayton, 10th, 11th.
Wattsburg, 9th. | Pomeroy, 12th.

Dates to follow the above in Oregon and Washington Territory will be published in this advertisement as soon as necessary to notify the public.

The people's servants,
C. & J. SHERMAN, Proprietors & Managers.

PICNICS AND EXCURSIONS.

ROOSTER ROCK!
ROOSTER ROCK!
ROOSTER ROCK!

Grand Steamboat Excursion TO THE Most Magnificent Scenes on the Columbia River!

NEXT SUNDAY, AUGUST 6th, At 8 o'clock A. M.,

The elegant steamer CITY OF SALEM will leave foot of Alder street for Rooster Rock Tunnel and Latourell Falls.

THE EXCURSIONISTS

Will have a splendid view of all the shore-line bridges, excavations, hills, etc., on the O. R. & N. Railroad, and will have an opportunity of examining the interior of several railroad tunnels.

LATOURELL CREEK

Falls over a solid rock cliff 500 feet, into a beautiful little lake, abounding with trout.

The Landing and Falls are about one fourth of a mile from Russell's Rock Village and post-office.

Round Trip Tickets $1; Children half-price.

Lunch and Refreshments on the boat.

Steamer LURLINE,

Will leave foot of Yamhill street

SATURDAY, AUGUST 5, at 1230 P. M.,

for

ASTORIA and ILWACO,

Connects at Astoria with steamers for the

SEASIDE.

Returning, will leave Astoria Monday, 6 A. M.

MINERAL SPERM OIL!

300 Degs. FIRE TEST.

Also Burners for this Oil.

FOR SALE BY

HODGE, DAVIS & CO.

92 First Street, Cor. Stark,

PORTLAND, OR.

E. E. M'CLURE,

Dealer in

ALL KINDS OF LUMBER,

Dressed and Undressed Pickets, Laths, Shingles, Etc.,

Office and Yard: S. E. Cor. Yamhill and Front Streets, Portland, Or.

CLOSING AUCTION SALE OF WATCHES and JEWELRY.

ON FRIDAY and SATURDAY EVENINGS, at 8 o'clock, without reserve,

In New Market Building.

GILMAN & CO., Auctioneers.

PORTLAND CARRIAGE CO.

Central Stand of F. M. Cobb's, First and Alder Streets.

RILEY & HUGHES, Proprietors

Telephone No. 8. Carriages to [illegible] promptly attended to.

E. L. SWOPE & CO., LEGAL BLANKS. 109 FRONT, 5 WASHINGTON LEADING PRINTERS.

VANCOUVER [illegible] MAKING BE[illegible] Hotel.

WANTS.

WANTED—A BRIGHT BOY TO LEARN THE [illegible] business. Apply at 251 First street.

WANTED—A GOOD [illegible]

WANTED—A GOOD [illegible]

WANTED—A FIRST-CLASS [illegible]

WANTED—A GOOD [illegible]

WANTED—A FRONT DOOR [illegible]

WANTED—A GOOD [illegible]

WANTED—A GOOD [illegible]

WANTED—TO RENT, ON [illegible]

WANTED—SIX ACTIVE, NEAT [illegible]

BOY AND BICYCLE WANTED. A GENTLE [illegible]

WANTED—SITUATION BY A [illegible]

WANTED, A SITUATION BY A STRONG, WILLING, ABLE-BODIED MAN [illegible]

OREGON PACIFIC RAILROAD.

TUCK, GERMAN, WANTED—IMMEDIATELY [illegible]

WANTED.

A GOOD MILLER. ONE WHO UNDERSTANDS the Hungarian system preferred. Apply to MOSES LOEWENBERG, Pendleton, Oregon. 8d

AGENTS WANTED TO SELL ATTRACTIVE and popular books. Address A. L. BANCROFT & Co., Sell it and Publishers, 120 Sansome st., San Francisco.

WANTED—50 WOOD CHOPPERS. INQUIRE of J. Corbett, at Weidler's store. 8d&f

WANTED—A GOOD, ENERGETIC SOLICITOR for Life Insurance. Address, with stamp, Box 1, Salem, Oregon. 8d&w

SPECIAL NOTICES.

A CHANCE TO WIN THE FAMOUS TROTTER "DERBY" FOR $10.

DERBY BELONGS TO H. B. ACKER; HAS A record of 2:27, mile heats, and two miles in fifty minutes. Can go in 2:30 any day in the week or any hour of the day. He is seven years old, is kind and gentle, and sound in every particular, and a splendid roadster. 100 chances at $1 each. Horse delivery and the raffle will take place as soon as the tickets are disposed of. For tickets inquire at Grau Saloon.

8d&d JOS. E. PENNEY.

Derby has a record of 2:30 on a half-mile track.

DISSOLUTION OF COPARTNERSHIP.

THE COPARTNERSHIP HERETOFORE EXISTING between A. B. Stuckey and J. S. Trumbull, Real Estate Agents, has been dissolved by mutual consent. The business will now be carried on at the old stand on First street, New Market Block, by A. B. Stuckey & Co. a566

NOTICE TO TAXPAYERS.

THE TAXPAYERS OF MULTNOMAH COUNTY are requested to return statements for their assessments for the year 1882 immediately, as the time for filing the same will soon expire, after which no deviation of [illegible] will be made.

Dated Portland, July 24, 1882.

L. N. SANDERS, Assessor of Multnomah Co., Oregon.

DISSOLUTION OF CO-PARTNERSHIP.

THE CO-PARTNERSHIP EXISTING BETWEEN C. W. M. MCCLAIN AND RICHARD McCLAIN, General Merchandise Brokers, in this city dissolved by mutual consent. The business of the late firm will be settled by C. W. McClain, who will continue it on and after August 15, in the present premises, 41 Front street. Signed C. W. McCLAIN, R. W. McCLAIN. 8d&w

NOTICE OF COPARTNERSHIP.

M. C. WISE, MULTNOMAH IS ADMITTED A MEMber of our firm. KELLY & DUNNE.

NOTICE.

THE UNDERSIGNED HAS NO AGENT IN Portland authorized to engage labor for his contracts in British Columbia. A. ONDERDONK.

EDUCATIONAL.

J. M. EDUCATIONAL.

ST. JOSEPH'S HALL, FIFTH STREET,

Will be reopened for the reception of pupils on the 21st of August.

ST. MARY'S ACADEMY, PORTLAND, OREGON.

Studies will be resumed in this institution on Monday, August 28th.

Parents are requested to see their daughters at the opening of the session, that a day may be given for placing them in the proper classes. The Languages, Instrumental Music, Vocal Music, and all Kinds of Plain and Ornamental Needlework enter into the Complete Course. Instruction given in Art and Music, and are taught free of charge. Special attention is paid to Mathematics, Bookkeeping, Literature and the Languages. a566

ST. HELEN'S HALL.

THE FOURTEENTH YEAR WILL OPEN ON Monday, September 4th, with a corps of thirteen Teachers. For circulars or other information, apply to BISHOP MORRIS, or THE MISSES RODNEY, 229 Main st., Portland, Or.

THE NEXT SESSION OF THE AGRICULTURAL College begins September 4th, 1882. Senators will please appoint their quotas. jy21&dtw1m H. L. ARNOLD, Pres't.

The Bishop Scott Grammar School,

A BOARDING AND DAY SCHOOL FOR BOYS and Young Men, will begin its fifth year under its present management, Sept. 6th, 1882. Prepares boys for college or business. The teaching is practical and thorough, and discipline strict. Send for twelfth annual catalogue, giving entire list of former pupils. Address J. W. HILL, M. D., Head Master, Tedwasso Portland, Oregon.

California Military Academy.

At Oakland, California.

The nineteenth year will begin Monday, July 17, 1882. COL. DAVID ANDERSON, Ph. D., m26dtw2m 2p Principal

MILLINERY AND FANCY DRY GOODS.

Grand Summer Clearance Sale OF DRY GOODS, FANCY GOODS AND MILLINERY,

AT P. VAN FRIDAGH'S,

111 First St., Defour's Building.

MRS. O. H. CLARKE, Importer of FINE MILLINERY, Cor. Fourth and Columbia Streets, m15dtw3m PORTLAND, OR.

ALWAYS IN THE LEAD!

ARRIVED,

The Finest Invoice of IMPORTED HAVANA CIGARS,

Ever brought to this city, consisting of the following popular brands, in all grades and sizes:

La Carolina,	La Flor de Yndiana,
La Rosa Blanch,	Flor de Murias,
La Cortina,	La Flor Fernandez,
La Corona,	Belinda,
Don Carlos,	Puck,
La Commercial,	Juan Lopez,
Mi Encanto,	Henry Clay,
La Gartia,	La Politia,

And other brands too numerous to mention.

L. LEMLINE,

Just in from Baltimore, where I have bought large parcels of HAVANA GOODS; also Cigarettes, Tobacco, etc.

No 160, cor. Morrison and First Sts.

Country orders promptly filled.

KELLY, DUNNE & CO.,

Importers and Dealers in

PAINTS, OILS, VARNISHES,

BRUSHES and WINDOW GLASS, and dealers in Lamps, Chandeliers and Chimneys.

Sole Agents for

The Skidegate Oil Co., of B. C.,
The Northwest Trading Co., of Alaska, and
The California Fire and Water-Proof Paint Co's Paints.

42 FRONT ST., PORTLAND.

SKIDEGATE OIL!

THE BEST ILLUMINANT IN THE MARKET

Can be had in the [illegible] of RILEY, BENNETT & CO., 42 Front st., Portland.

TRENKMAN & WOLFF,

MACHINISTS,

Corner First and Third Streets.

Housework, Doors, Railings, Iron Shutters and Machinery of all descriptions. Planing and Moulding Done to order.

REAL ESTATE AND FINANCIAL.

HEUBNER & LEARY,

Real Estate, Insurance & Money Brokers,

AGENTS FOR THE

ANCHOR LINE STEAMSHIP COMPANY and MANHATTAN LIFE INS. CO. of New York,

Cor. Front and Washington Sts., Portland, Or.

BANKING HOUSE OF HENRY CLEWS & CO.

18 Wall Street, New York.

(NEXT DOOR TO THE STOCK EXCHANGE.)

Sterling Bonds bought and sold only on commission. Deposits received. Four per cent. allowed on daily balances. Members of the N. Y. Stock Exchange and the Chicago Board of Trade. Private wire to Chicago. 24d Broadway.

N. Y. CITY BRANCHES. 252 Broadway, 1 Grand Central Hotel.

FURNITURE, CARPETS, ETC.

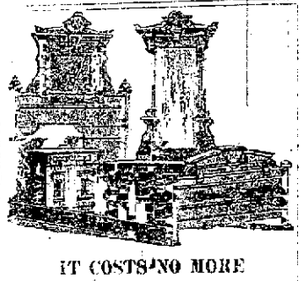

IT COSTS NO MORE TO PURCHASE NEW AND STYLISH FURNITURE Of the MANUFACTURER than antiquated shopworn patterns elsewhere.

AN IMMENSE STOCK OF FIRST-CLASS GOODS AT VERY LOW PRICES.

CARPETS, WALL PAPER, LACE CURTAINS.

NEWEST DESIGNS, LATEST STYLES AND COLORS.

G. SHINDLER & CO.,

146 and 148 FIRST, and 147 and 149 FRONT ST., PORTLAND, OR.

DRY GOODS.

REDUCED!

Our Entire Stock of WOOLS AND COTTONS, COMPRISING

German Knitting Yarns,
Germantown Yarns,
Crewels,
Zephyrs,
Shetland Wool,
Saxony,
Shetland Floss,
Fancy Pompadour.

REDUCED!

STAMPING AND DESIGNING.

CANVASSES,
FELTS,
SATTEENS,
SILKS,
FLOSSES.

REDUCED!

EMBROIDERY MATERIALS REDUCED! REDUCED! In fact a general reduction in our entire stock.

B. Kaufman & Co.

P. O. Box 390. 165 Third St., bet. Morrison and Yamhill.

THE BARLOW HOUSE.

THE MOST MODERN AND WELL-APPOINTED COMmercial House in Portland. Rates reduced to $2 per day. Free Bus to and from the House. Special rates to families. Free Reading Room. Elevator. Steam Heat. Hot and Cold Baths. Rooms single or en suite. Fourth street the finest business thoroughfare in the city. Terms reasonable. Location unsurpassed. The Barlow is one block from the Steamboat Landing, and two blocks from the Railroad Depot. The traveling public will find this House in every respect a first-class Hotel

The Daily Oregonian
FRIDAY MORNING, AUGUST 18, 1882.

CITY.

MILITARY AND PERSONAL.

BRIEF MENTION.

LAKE COUNTY NOTES.

PERSONAL.

CALEDONIAN CLUB.

HOTEL ARRIVALS.

ST. CHARLES.

CLARENDON HOTEL.

AGAINST CHINESE MILL HANDS.

SUBSCRIPTIONS FOR $4,000 TO SALEM WOOLEN MILLS REFUNDED.

Four Subscribers Decline to Give Obligations Unless an Anti-Chinese Clause Is Inserted in the Notes.

NEWS OF THE NORTHWEST.

Washington Territory.

Oregon.

INCOMING PASSENGERS.

METEOROLOGICAL REPORT.

REAL ESTATE TRANSACTIONS.

MARRIED DOWN!

COME AND EXAMINE GOODS AND PRICES.

ROYAL
ROYAL BAKING POWDER
BAKING
POWDER
Absolutely Pure.

Interior view of the leading Jewelry Establishment in the Pacific Northwest.

M. L. STONE,
First and Morrison.

DIRECT IMPORTER OF AND DEALER IN Diamonds, Watches and Jewelry, Solid Silver and Silver-plated Ware, Clocks and Optical Goods. Sole Agent for the Diamond and R. F. & S. Spectacles. Manufacturing Jeweler and Solid Gold Jewelry manufactured to order on short notice. Repairing of Chronometers, English and Swiss Watches a specialty.

Millinery Department.

CLOSING OUT THE BUSINESS.

THE MOST REMARKABLE BARGAINS OF THE SEASON.

We have decided to give up the MILLINERY DEPARTMENT, and in order to do so will sell at immensely reduced prices all

RIBBONS, FEATHERS, FLOWERS, HATS, TRIMMED AND UNTRIMMED, ORNAMENTS, ETC., ETC.

These goods are NOT old stock, neither are they the accumulations of years, but are new and desirable.

Inspection of Dealers in Millinery solicited. To them we will make special inducements.

All Millinery must be closed by the end of August, To make room for fall stock.

JOHN CRAN & CO.

OUR RED LETTER SALE Commences To-Day.

We have made substantial reductions in the prices of our Clothing, and to convince the most skeptical that we HAVE DONE SO, we invite them to inspect our stock and see for themselves. In RED INK we have marked our selling prices, which will show a reduction ranging from $2 50 to $5 persuit in both Men's and Boys' Clothing. This reduction applies to our entire stock of Clothing. A heavy Fall Stock, to arrive in the course of a few weeks, and lack of room for it, is our reason for reducing prices—thus enabling purchasers to procure reliable merchandise below the market price.

A. ROBERTS,
THE LEADING MERCHANT TAILOR & CLOTHIER OF OREGON.
135—ALDER AND FIRST—137

F. S. Chadbourne & Co.
COR. FIRS AND YAMHILL, PORTLAND, OR.

Every department now complete with reliable, first-class fine medium and low-priced
FURNITURE UPHOLSTERY AND BEDDING.
TO THE INTERIOR TRADE
We offer Chamber Suits, Sideboards, Library Cases, Parlor Frames, Chairs, etc., at prices that defy competition. Our Cabinet Goods are all from the LEADING MANUFACTORIES of the East. Our Ash Goodare made here, and are of the very best material throughout.
F. S. C. & CO., Corner First and Yamhill Sts., Portland, Or.

SAM. LOWENSTEIN, President. WM. KAPUS, Secretary.
OREGON
MANUFACTURERS OF
FURNITURE.
DEALERS IN
FURNITURE, BEDDING, MIRRORS, CARPETS, LACE CURTAINS.
SALESROOMS,
Nos. 208 and 210 First Street.
FACTORY,
Nos. 207 and 209 Front Street,
PORTLAND.

Dayton, Ball & Lamberson,
BUILDERS' HARDWARE,
WHOLESALE AND RETAIL.
SOLE AGENTS FOR COLUMBIA BICYCLES.
Fir-Front and Taylor Sts., Portland, Or.

THE ONLY INSTITUTION OF ITS KIND ON THE COAST
Where a young lady or gentleman can obtain a Thorough Business Education At a Cost in Proportion to Time Engaged.

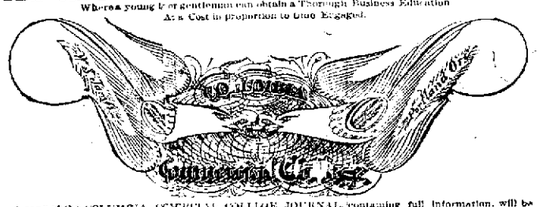

A copy of the COLUMBIA COMMERCIAL COLLEGE JOURNAL, containing full information, will be sent free to any address on application. Address
P. O. Box 287. W. S. JAMES, Principal.

CARPETS, CARPETS, CARPETS
UPHOLSTERY GOODS
AND BLATZ MILWAUKEE

2,000,000
Straiton & Storm's
New York Cigars
AT COST.
MICHALITSCHKE BROS. & CO.,
201, 203 CALIFORNIA ST., CORNER OF FRONT, SAN FRANCISCO,
Will dispose of TWO MILLIONS Straiton & Storm's Cigars at Eastern prices, in order to make room for our own manufactured goods, which are far superior in every respect.
PATRONIZE HOME MANUFACTORY, and will, in particular, recommend our STANDARD BRANDS of
UNIT, GOLDEN BLOOM, TROPICAL BIRD,
And our latest and popular
Five Cent Cigar, POCCO TIEMPO NO. 57.
P.S.—Having concluded to discontinue the sole agency for Straiton & Storm's New York Cigars, for reasons best known to ourselves, we offer all Eastern goods AT COST.
MICHALITSCHKE BROS. & CO.,
Manufacturers and Importers of Havana and Key West Cigars,
SAN FRANCISCO.

A LIE NAILED.

JULY 17, 1882—10:22 A. M.

Michalitschke Brothers & Co. advertise in the Oregonian that for reasons best known to themselves they have discontinued our agency, and offer their San Francisco Chinese-made Cigars in competition.

In response to same we beg to inform the public that, for good and sufficient reasons, WE CANCELED THEIR ORDERS standing on our books on the 8th day of May last, and REFUSED TO SELL THEM any further, or have anything further to do with them, their application to us notwithstanding. This is where the shoe pinches; hence their animosity.

Straiton & Storm,
New York.

J. GOLDSMITH, No. 21 Cliff st., New York. J. LOEWENBERG, Portland, Oregon
Goldsmith & Loewenberg,
84 and 86 Front St., Cosmopolitan Block, Portland, Or.
MANUFACTURERS OF STOVES AND RANGES,
IMPORTERS OF
METALS,
Pittsburg Gas, Steam Fitters' and Tinners' Supplies.
Galvanized and Painted Barbed Wire.
Queen's and Buffalo Portable Forges.
Ice Cream Freezers and Water Coolers.
Steam and Fancy Wire Goods.

White Metal, Nickel and Silver-plated, Granite Iron Ware.
NICKEL-PLATING DONE TO ORDER.

Established 1858. R. SHERLOCK Successor to S. SHERLOCK
MANUFACTURER AND IMPORTER OF
Saddles, Harness & Saddlery Hardware
Also a Complete Assortment of
HEAVY CALIFORNIA TREES,
For Stockmen's Saddles.
N. E. Cor. Oak and Front Sts., Portland, Oregon
AGENT FOR
Knight's Patent Brewer Screws & Hickory Whip Stocks.

Engines and Boilers
FOR SALE.
A. FARRELL. P. O. Box [illegible] Portland, Or.

NEWSPAPERARCHIVE®
NEWSPAPERARCHIVE®

H. H.
The Daily Oregonian.
FRIDAY MORNING, AUGUST 4, 1882.

HARRIET BEECHER STOWE.

How she Looks, Lives and Writes—Her Home.

Boston Herald.

Mrs. Stowe composes with perfect facility, her thoughts flowing so freely and uninterruptedly, and her pen being so obedient to their course that her manuscript always goes to the printers in its first draft. She never goes back to revise or correct, and does not even take the trouble to read over what she has written. Her father was quite different in this respect, for, with his manuscript, he was continually hesitating, scratching out and changing expressions over and over again. Mrs. Stowe has no regular hours devoted to literary labor, but writes when she feels most in the mood. When tired of the pen she relieves herself by taking up palette and brush, having a decided artistic talent, which she exercises principally in flower painting, a love for flowers being one of her passions.

Mrs. Stowe is of medium height, with a slight figure and a thoughtful face, full of refined character, her features combining strength and delicacy in expression. Her gray hair is almost snowy. She dresses with extreme simplicity and in good taste. She has an easy, unassuming way; an air of genuine old New England domesticity which shows that her numerous papers on house and home topics are based on practical experience.

Her regular home is in Hartford, a place endeared to her by the associations of childhood. Her house is on Forest street. It is of brick, with a tastefully plain exterior, painted a light buff, and is surrounded by pleasant grounds. The three celebrated authors who may be said to form a Hartford literary trio, are neighbors, Mr. Clemens (" Mark Twain ") living next door, while Charles Dudley Warner's home is not five minutes away. The interior of Mrs. Stowe's house is unassumingly comfortable. There are many souvenirs of travel and interesting associations, including portraits presented her by distinguished friends gained by her labors for the cause of freedom. On the walls are also many of her own flower paintings, the clustered favorites of her beloved New England fields being side by side with the gorgeous flora of Florida.

Mrs. Stowe and her family live in an atmosphere of perpetual summer, their winters for the past sixteen years having been spent amid the orange groves of Mandarin, her Florida estate on the St. Johns river. Her picturesque cottage is shaded by the dense foliage of magnificent live oaks, and from the point on which it stands there is an uninterrupted view for miles, both up and down the broad and beautiful river. Notwithstanding her abolition antecedents she and her family have received nothing but kindness and her former southern neighbors, although the people in some instances, have been violent in its manifestations. Of the celebration of her seventieth birthday, Mrs. Stowe says that she feels a little embarrassed, since it will be the first birthday she has ever celebrated, she having been brought up in the old-fashioned manner which made no account of birthdays, or of the passage of the years. Her father could never be induced to celebrate, when the day came around, and once, having made a number of good resolutions for the occasion, after the manner of many other good people, she found that she had made them on the wrong day.

THE TROUT FISHING LIAR.

San Francisco Chronicle.

"The trout liar," said Captain Herbert, "is the peer of all fishers. He is the saddle-rock liar; a mouse among antelopes; Hyperion to a satyr; he is a long-tailed comet among the quiet fixed stars. All men cannot be trout liars. The trout liar must be born with a peculiar fitness for the task and then he must be educated to it and make him a life work."

"When David said in his haste, 'All men are liars,' Saul and Ahinadab, Doeg and Edomite had probably just returned from a trout fish down along the brook in the valley Elah, and were telling what they had seen and what they had done. And David, as he listened to them, murdered the unarmed truth, naturally supposed there was no more truth left in the hearts of men in all the wide world.

"The trout liar exceeds all other liars, because the man who has done any amount of trout fishing is to a certain extent, a traveled man. It is his custom to sit on the verandas of hotels and boarding houses all compatible, and putting his feet on the neck of all ordinary striped bass and land-locked salmon liars. But if it happened that just as he has sold his masterpiece, the squeteague trout liar comes in with a right bower, a genuine royal flush of a trout lie, the Bruiller is there; to the heart; he is dejected and crowned, and says: 'Gentlemen, words fail me. I do not know where to look for a new inspiration from defeat and the very first place he goes to be appropriates the lie that paralyzed him, and unblushingly claiming it as his own, defiantly crushes down all pitiful competition with a crowning lie that only two days before crushed him. There are several kinds of trout liars. The liar of weights who never catches more than half a dozen trout, but they each weigh anywhere from eight to ten pounds. Then there is the liar of numbers, who always catches so many dozen in one hour and twenty-eight minutes. And there is the liar of places, who knows hidden places, dared and still, in the very shadow of the spots that are just boiling over with trout, and he takes you under many spells of secrecy and by stealthy and circuitous routes to those places and you strip them for eight mortal hours without a nibble.

"But you can never corner a trout liar. Arithmetic, facts, science, probabilities, proportions, and the principles and natural forces of nature are his allies. Overwhelming array to prove him the arrantest liar in England or America, it doesn't disturb him. He lies on calmly, confidently enthusiastically, always locating the scene of his lies so far away he is pretty certain you will never go there.

"There are limits to human belief," the good fellow continued, "to which we feet. 'You may believe what the candidate says on the stump; you may believe what a man tells you in a horse trade; you may believe the army liar; and you may believe the snake liar, but when a man takes his cigar from his lips, and with a simple print of a place and date, stabs in your trousers' pocket, the wallet and book and dashes back the fatal gloves belief when he gets to the table. Don't believe a single, solitary trout, and though it weighs less than a pound.

"Under the shadow of the trout, truth dies and the man that fishes four days and only brings one lone trout, so small that he tosses it in the empty basket, comes home the biggest liar of them all."

American Girls' Extravagance.

New York Graphic.

The trouble is, none of our young women are willing to become poor men's wives, professedly, even though they love, or, in reality, do love. If she marries upon $1800 a year looks forward to a life spent in second-rate boarding houses, from which she will squeeze out a certain amount of economy and some pleasure. The children which heaven may send are not thought of nor provided for.

It is a question whether the young wife can make herself a dress or provide herself a wholesome meal of victuals. She marries for freedom, to have a good time, to spend money as neither mother nor helper to same—for heaven knows what—but certainly not to make a comfortable if humble home for her husband.

In this respect we consider the British girl has an immense advantage over the American. From the highest to the lowest circles of society in Britain girls are trained to make good and useful wives. In staunch families preside over the departments of their household, and see that everything is kept clean and the food is well cooked; so also in the lower classes mothers teach their daughters to do the same for themselves, without suffering any loss of dignity in the doing of it.

Many of our American girls will be surprised to learn that the Princess Louise frequently makes her pastry—and makes it well, too. On one occasion, some apricot tarts of her making being praised by a guest, the royal lady sent the recipe, with the words underlined: "If you desire to have an apricot tart well cooked always make it with an upper crust." The story has a point, and the point is that one can never know how to do a thing too well.

One of the great hindrances against getting a good wife arises from the false basis upon which society is constructed. The idea that equality is the peculiar birthright of all Americans is erroneous. Where every person thinks he or she is as good as the next there is always the positive proof of incompetency. A person is neither better nor worse than another except in the degree of worth which is honestly sought to be attained. But the disposition of young women of the present day (and the same may be said largely of young men, though perhaps not to the same extent) is to think they are as good as any one else without taking the trouble to be so. From this erroneous belief arises many of the evils from which society suffers.

Northwestern Crops.

STONE CITY, Aug. 3.—Crop reports from every county in northwestern Iowa, northern Nebraska, southeastern Minnesota and southeastern Dakota, without exception, show that small grain will yield an immense crop. Oats show an especially big crop, wheat a big average, and in good condition, and barley, rye and flax not so favorable. In this county corn encompasses ninety per cent of the grain. This crop, though late, is coming forward rapidly under the influence of favorable weather, and nothing but drought and early and heavy frosts can prevent a good yield. In nearly every quarter of the state there will be a heavy crop.

Illinois Crops.

CHICAGO, Aug. 3.—Crop reports show rain the past few days have improved corn prospects in many portions of the country, and that with favorable weather the general crop of corn will be up to the average. The large increase of acreage in the south will aid much in making up the general shortage.

POLITICAL.

Civil Service Reform.

NEW YORK, Aug. 3.—Attendance at the national civil service reform association was unusually large. Among the prominent delegates present are Geo. Wm. Curtis, Carl Schurz, Sherman S. Rogers, Silas W. Burt, Chas. Theodore Russell, Bancroft C. Davis and Josiah Quincy, Jr. The annual and executive committee held a session with closed doors and after executive session Geo. Wm. Curtis delivered an address which was a severe arraignment of President Arthur for removal of competent officers. Fifty per cent of the officers holding whose terms expired during Arthur's administration have been dismissed. The president's course has been such as to demand some radical reform, and Curtis frequently spoke of the president's party." Appropriations for civil service reform, and heavy and needless appropriations for other purposes were sarcastically referred to. He hoped every candidate for congress would be obliged to show his stand on civil service reform before election. Convention said Curtis, for collection of political assessments received to show the assertion of the democratic party that the reform was making progress. Jay Hubbell's attempt to collect assessments and the connection represented by his circular was the theme of his discourse, and the tyranny of political assessments, and bulldozing of government employes, with families depending upon them for support, were severely condemned. Civil service reform, work in Pennsylvania was referred to and the untarnished record of the party in that state pictured. A reform that could divide the state was a fire that would spread all over the land. The house in the Keystone state had been called to a halt. Political history was read to show that no one party was able to stand against the wishes of the masses. When Curtis closed he was hampered with an ovation of thanks of the association. Carl Schurz, Harris, Rogers, Vaughn and Cassel were appointed a committee on resolutions, and a recess taken.

NEWPORT, R. I., Aug. 3.—Gen. Wm. Curtis was re-elected president. Resolutions were adopted favoring independent action on the part of persons desiring to promote civil service reform and set forth the probability of securing increased representation in the next congress. It was conceded that the friends of civil service reform in this congress were not as many as in the previous congress. Seventy-five representatives are wanted in the next house favoring the Pendleton bill. The president of the association was requested to ask the president of the United States to take steps to reform the civil service under the laws now existing, and presidents of the colleges and chiefs of other educational institutions are urged to impress upon students the importance of reform in the civil service system.

Illinois Greenback Convention.

PEORIA, Ill., Aug. 2.—The greenback labor state convention met this morning and were called to order by Jas. Springer, of Chicago, chairman of the state central committee. C. G. Dixon, of Chicago, was chosen temporary chairman, and Norman H. Mines, of Jackson county, temporary secretary. Roll of districts was then called for, and committees on credentials, resolutions and state central committee appointed. The announcement of Mrs. McBride, of Peoria, as one of the committee on resolutions, was greeted with applause. The committee on organization was instructed to report the names of five members of the state central committee at large, and while committees were out speeches were made by Col. Jesse Harper and M. Martin Williams, of Missouri, who subsequently read a dispatch from Gen. Weaver, who announced that he would be here this evening. A recess was then taken. About 400 people, including ladies, were present in the hall. A number of distinguished greenbackers were present.

PEORIA, Aug. 3.—After recess yesterday General James B. Weaver addressed the convention and Daniel McLaughlin, of Will county, was nominated for state treasurer by acclamation. The name of Miss Frances E. Willard, of Chicago, was presented as candidate for superintendent of public instruction, but Senator Pinah produced a telegram from her stating that she could not accept the nomination, and her name was withdrawn. Frank H. Hall, of Rane county, was then nominated. Resolutions are very long and contain nothing new.

Outside of the platform a resolution was passed to the effect that the salaries of England in endeavoring to "abolish" and subjugate Egypt, is equally characteristic of England, the Shylock and pirate, and deserves the execration of mankind; that if the United States does not enter an emphatic protest it will be evidence that Shylocks, if not pirates, already control our capitol as well as the British throne; that the attitude of indifference of the United States toward the oppressed Russian nihilists and persecuted Irish is unworthy of this republic and shameful to the United States as a nation, and misrepresents and belies the sentiments of the American people, and would brand us as soulless dumagogues, that Arabi Bey is engaged in another and distant field by different methods in fighting bondholders, bayonets and Shylocks, as well as the forlorn hope of liberty in Europe and that he has the hearty sympathy of this convention.

Iowa Republican Convention.

DES MOINES, Aug. 3.—Before conclusion of the first formal ballot, Gray's nomination for supreme court clerk was made unanimous. For supreme court reporter E. C. Eberole, of Tama, was nominated on the second ballot.

For state treasurer E. H. Conger, the present incumbent, was renominated by acclamation.

The resolutions reaffirm the republican platform of 1880; commend congress for its action in the contested seats before it as "in vindication of an honest ballot and fair count;" characterize the administration of President Arthur as "worthy of all respect and commendation" favor creation of a department of industry; ask prompt measures to protect western cattle from contagious diseases; favor equitable revision of the tariff; favor legislation to control inter-state commerce and pooling arrangements between parallel and competing railroad lines, and advocate renewed efforts looking to practical and judicious improvement of natural water ways. Adjourned.

Ohio Politics.

COLUMBUS, Aug. 3.—It is becoming quite apparent in Ohio that the sale of the democratic party recently made by John C. Thompson to the liquor dealers, will not meet with the approval of a large number of the better element of the Buckeye democracy. Letters received here state that many democrats refuse thus to be sold, and that they do not promise to play second fiddle to the liquor dealers' association. The issue in the coming campaign is the enforcement of law and order on one side, and free whisky, free beer, and no Sunday on the other. People of the state feel the time has arrived when this question must be settled, whether liquor dealers should pay a just proportion of taxes, or whether otherwise legitimate enterprises should be taxed with a view of putting money into the pockets of brewers and protecting this business, and caring for its victims in county and state institutions.

Georgia Republicans.

ATLANTA, August 3.—The state republican convention met to-day, 150 delegates being present. About 300 having gone to another convention headed by the executive committee and white republicans known as the Georgia syndicate, among them being Gen. Longstreet and Col. B. F. Farrow. Nothing of consequence was done beyond appointment of committees. Pledger was arrested at the instigation of the opposition ten minutes before time to call the convention to order on account of arrow last night and have bonds for his appearance. The convention will meet again to-morrow.

Indiana Democrats.

INDIANAPOLIS, Aug. 3.—The Indiana state democratic convention met this morning. Chairman W. H. English said he was not a candidate for re-election or for any other office. He expressed hope for harmony, and the best man to be nominated. Jno. R. Cafforet was made permanent chairman, and ex-Gov. Hendricks submitted the platform which was adopted under previous question. It contains a strong arraignment of the republican party for corruption, usurpation, dishonest violation of constitution, fraud, perjury in 1876, and other sins, and calls upon the voters of Indiana to rebuke the republicans of Pennsylvania in 1882. It demands reduction of taxes to the lowest possible point and necessary civil service reforms, and denounces the republican administration for neglect of duty toward imprisoned American citizens abroad. Other planks are the same as usual in like documents. A very strong prohibitionist plank, however, made against prohibition, but desire is expressed to have the question voted on at the general election. A committee of temperance ladies presented a memorial which was referred to the committee on resolutions. The convention nominated for secretary of state, W. R. Myers.

Indiana Nominations.

INDIANAPOLIS, Aug. 3.—The democratic convention this afternoon made the following additional nominations, after which the convention adjourned: Attorney general, Francis E. Hord, of Tippecanoe county; clerk of supreme court, Simon P. Sheron, of Cass county; superintendent of public instruction, John W. Holcomb, of Porter county. Judges of the supreme court—1st judicial district, Hon. H. E. L. Niblack, of Knox county; 2d, Judge G. W. Hawk, of Floyd county; 4th, Judge Allan Zoller, of Allen Co.

INDIANAPOLIS, Aug. 3.—For auditor of state, Jas. H. Rice of Floyd county, and treasurer of state, J. J. Cooper, of Marion county, were nominated by the democratic convention.

South Carolina Democrats.

COLUMBIA, Aug. 3.—The platform declares in favor of just legislation, economy in the government, popular education, declaring the appointing power under republican rule a standing menace to the people of the states, declaring against packing juries in political cases, holding that the federal government should assist southern states to cure the evil of non-intelligent suffrage resulting from war, favors civil service reform, asks increase of duties on imports, abolition of revenue taxation as soon as possible, and demands the maintenance of public credit.

Congressional Nominations.

KANSAS CITY, Aug. 3.—Democrats of the Fifth district, nominated Alex. Graves for congress to-day.

ELK CLAIRE, Wis., Aug. 3.—Republicans of the Eighth district have nominated W. T. Price for congress.

MEMPHIS, Aug. 3.—The democrats of the 3d congressional district of Mississippi at Oxford, to-day nominated Van H. Manning.

SIOUX CITY, Aug. 3.—The republican congressional committee of eleventh district on the 99th ballot nominated Isaac Struble.

COUNCIL BLUFFS, Aug. 3.—Greenbackers of the new ninth congressional district have nominated for congress Dr. J. B Hatton, of Montgomery county, a farmer and democrat.

KEOKUK, Aug. 3.—Greenbackers of the first congressional district held their convention at Mount Pleasant, and Hon. Jas. Hageman, of Keokuk, was nominated for congress.

RALEIGH, N. C., August 3.—The republican convention of the fourth district endorsed the candidacy of Thomas P. Devereaux, Independent, for congress. The delegates from two counties bolted, and subported B. Dozart, and J. R. Strayhorn, old time republicans.

JONESVILLE, Va., August 3.—J. J. Finley was nominated for congress by democrats of the second district.

A Double Expressed.

MEMPHIS, Aug. 3. Success of the democratic ticket will be to great doubt if republicans give the usual majorities for county officers to-day. There is much apathy. Democrats will elect again.

KNOXVILLE, Tenn., Aug. 3.—The people's party in Johnson county to-day, is likely to carry its ticket, though republicans usually have 1000 majority.

Ohio Prohibitionists.

COLUMBUS, Aug. 3. The prohibition fifth convention has an unusually large attendance. Various committees were appointed and recess taken.

New York Markets.

NEW YORK, Aug. 3.—Markets remain without important change, save in a few exceptions.

Wheat—A little firmer.

Barley—Nominal for want of supplies.

Pork—Quiet.

Lard—Firm.

Rio Coffee—Fairly active and firm.

Refined Sugars—Firm and quiet.

Molasses—Unchanged.

Turpentine—Steady.

Hops—Quiet and firm. Choice California, in store and being landed.

Rice—Dull; California reduced, 12 [illegible] ed, 12¼.

Cheese—Weaker. Market is weak [illegible] on to meet [illegible] and further [illegible] Cheese is weak [illegible] ation is to meet [illegible] soon, which will put [illegible] ed on exact [illegible]

PACIFIC COAST NEWS.

CALIFORNIA

San Francisco Notes.

SAN FRANCISCO, Aug. 3.—Thomas Turner, second mate of the ship Yorktown, was held to answer on for the United States grand jury yesterday, in charge of landing and assisting a contraband, named Joseph Peterson, on board that vessel during the recent voyage from New York.

In police court number of yesterday afternoon, re-examination of Andrea Hamilton for murder of a fellow gambler, by the name of Massey, took place. Hamilton was again held to answer before the superior court.

The departure of the British steamer Anjer Head yesterday was witnessed by an immense crowd of persons, most of whom were attracted to the dock by curiosity merely to see the vessel, while a number they say in part has been the subject of much wide spread newspaper notoriety. In connection therewith Capt. Roper had the deck of his steamer guarded from the arrival with coaching, while from the hour of the afternoon boated the stairs and stages.

Shipping Notes.

SAN FRANCISCO, Aug. 3.—Word has been received that the ship Wm. Rogers is now at Port Townsend, where she has been put in by a leak at sea. Part of the cargo, consisting of 1000 tons of coal, has been discharged, and the vessel will be docked to-day to ascertain the time, place and extent of the damages done the hull. The Wilna, previous to this accident, had just come out of St. Thomas, where she had gone for repairs.

The steamer Oceanic is due on the 6th inst. She will be the first steamer to arrive after operation of the Chinese restriction bill, and will probably have the smallest number of passengers she has carried for a long time.

ARIZONA.

Row with Cow Boys.

TUCSON, Aug. 3.—A Star special from Florida, Aug. 2, says a fight took place in this town this afternoon between three prominent cow boys and officers assisted by citizens. All three cow boys were captured, one killed and one badly wounded. No one else was hurt. As the prisoners were being taken to jail an attempt was made to lynch them. They were pushed under a tree and loud calls were made for rope, but officers with a posse came to the rescue and removed them to jail.

NEVADA.

A Drunken Row Ends Fatally.

RENO, Aug. 3.—Wm. Adams and Frank R. Asgnue had a difficulty 12 miles north of here last night, while coming to town in a wagon. In the row Adams threw Agnue out and drove off. Agnue was found dead in the road about an hour after, with his neck dislocated, a gash under his left ear two inches deep, and a cut in his upper lip. Adams was arrested charged with murder. He was too drunk when arrested to give any intelligent account of how it occurred.

WASHINGTON TERRITORY.

Seattle Notes.

SEATTLE, August 3.—W. H. White, a lawyer, and Charles Kiel, a restaurant-keeper, had a quarrel here last evening over the possession of a bottle of rouus claimed by Kiel and also by a client of White's. From words they got to blows and a very nearly even fight was suddenly ended by Kiel drawing and discharging a revolver. Kiel claims that he did this with no intention of shooting White, but the latter, all the same, made complaint against him of assault with a deadly weapon, with intent to kill. The lawyer was bound to-day in Kiel being bound over in the sum of $1000 to answer to the charge at the next term of the district court.

The Evangel is now loading at sea from Wrangel and Sitka, carrying the mails, but no freight nor passengers.

SEATTLE, August 3.—Ten vessels took cargoes of lumber from Puget Sound sawmills to foreign ports during the month of July, the aggregate of which comprised 186 spars, 58,000 pickets, 179,000 shingles, 449,000 laths and 6,049,000 feet of lumber. In all 14 vessels, valued at about $900,000. One of the vessels was a British steamship, the Glamis Castle. the first steamer to take anything approaching a cargo of lumber from one of our mills.

Capt. J. G. Britton has sold the Seattle and Selkome mail contract to the Washington Navigation Co., who will put the City of Quincy on the route at once.

The Alaska Mails Wrinkeld.

PORT TOWNSEND, Aug. 3.—This morning the Alaska mail contractors applied at the postoffice for mails, intending to use the steamer Quick to carry them to Alaska. The local inspector having decided that the steamer was unfit for the route the mail was refused them by the postmaster, acting under instructions from Washington. It is reported that the contractors are endeavoring to obtain a suitable boat to make the trip, but so far have not succeeded.

BRITISH COLUMBIA.

Victoria Items.

VICTORIA, Aug. 3.—The funeral of the late Capt. Raymur was numerously attended yesterday.

The condition of the Carlton wagon road is described by those who have passed over it recently as of the most disagreeable and unsatisfactory character. Very few men are at work repairing it and no goods can be freighted over it for the upper country, where business is at a standstill in consequence of the scarcity of supplies of every description. All along the road are seen chains, ox-bows, and other paraphernalia of the freighters, lying just where they were abandoned. The mail is now being carried through with great care and difficulty, but it is said that no freight will pass over the road for at least three weeks to come. Supplies in the interior are consequently scarce and high.

Steamship Barnard Castle passed yesterday for San Francisco.

Steamship Davonshire, loading for China, will be down Friday.

Ship Kate Davenport is discharging her China cargo.

It is reported on good authority that an agent who represents the Chinese colony has started for the northwest coast of the island to take up land with a view to settling there a large body of colonists. The idea is to survey and buy crown lands on the west coast for agricultural purposes and to bring over whole families from China to people them. The act of the session is not restrictive as to Chinese.

REV. Dr. Cochrane, moderator of the United Presbyterian church of Canada, lectured last evening, urging the union of all Presbyterian bodies.

FINANCE AND COMMERCE.

SAN FRANCISCO, Aug. 3—Sterling exchange on London sight, 60 days, 484; 60 days, 484½; demand, 487. Francs, 5.18¾ @ 5.17½. Transfers 6 to 7¼. Bank of England rate of interest, 3 per cent.

NEW YORK, Aug. 3.—Silver bullion, 1000 fine, per fine ounce, 114.

Sterling exchange, private banks, long, 84 86; short, 84 89. Good commercial drafts, from 10 to 20 lower; documentary drafts lower still.

U. S. Bonds—4s's, 101¾; 4½s, 114½; 4s 120¾.

LONDON, Aug. 3.—Silver bullion, English standard, 52 fine, per fine ounce, 52.

Consols—97⅝ money.

U. S. bonds—4½s, 117; 4s, 122¾.

THURSDAY, Aug. 3.

There are no new developments in the wheat market. There are threatenings of rain, but it is to be hoped that the clouds will blow over, as rain now would do much harm to the harvest progressing and in no way benefit spring wheat which is not yet ripe. A little valley wheat of the new crop has reached the market here during the week, but the movement will be very light for two or three weeks yet. So far as we can learn, the yield in every where better than anticipated.

We have been shown telegrams to parties in the trade which for the last four days name 47s per quarter of 500 pounds, as the value of an iron cargo of valley wheat for prompt shipment to the United Kingdom. On the basis of 46s for freight with exchange at 49¾d and insurance at usual rates, this will net $1 62 per cental free on board ship at Portland. So far as we are able to judge from canvassing the buyers here, the opening price will be about $1 65 per cental; but values may be stimulated a little in some localities where millers will desire to stock up.

The Millers' National Association in a recent canvass of the crops of the west, sum up as follows: "A careful perusal of the foregoing will confirm the opinion that the crop of 1882 will prove an exceptional one in quality and quantity. In fact, the outlook indicates the largest wheat crop ever raised in the United States." This conclusion in arrived at taking into the count that California will produce only half a crop and Oregon a three-fourths crop. In these estimates they have erred, as the California crop is full two-thirds and the Columbia river output will not be an eighth less than the season previous.

We have as yet no reliable data of the condition or quality of the European crops, but the general impression is that they are nowhere so poor as last season. The weather from this time on will be a very important factor in fixing the amount of product, as rains are greatly to be feared and are often very disastrous to the unhoused grain in the old countries.

HOPS.

The demand for hops has slackened very much in the past week, and it is presumed that a large percentage of the wants of the trade had been met. The current quotation remains at 10½ 12c on usual time,

MARK LANE REPORT.

LONDON, Monday, July 31.

The *Mark Lane Express*, in its review of the English trade for the last week, says: "The weather has been unfavorable until the close of last week. Hardly any home grown wheat was offered. What remains is two shillings per quarter higher than former. Trade in foreign cleared by finer weather, and reports of declining prices in America. There were some occasional concessions to buyers. Flour dull, but comparatively steady. Oats declined because of large arrivals of the coast. Trade quiet. There were four fresh arrivals, and five sales and four cargoes withdrawn. Wheat on passage closed with downward tendency. Sales of English wheat during the week, 10,342 quarters, at 50s per quarter—against 14,260 quarters at 47s 9d per quarter for the corresponding week last year.

Trade.

There is no change in wool since last week. The truth is that but little is about the valley wool has been sold or in other than small lots. Most of it has been bought up in the little narrow lanes and shipped to San Francisco on the cars. The Boston wool market is reported by telegraph quiet at—

BOSTON, Aug. 2. The wool market is steady with desirable grades firm; demand good. Ohio fleeces have been selling at 36@37c for X and XX. Michigan X fleeces in fair demand at 34@35c. Ohio and Michigan delaine fleeces firm in demand at 38@39c for choice and fine fleeces for fine and medium grades. Combing and delaine fleeces firm; best in demand and all inquiry. Ohio fleeces in fair request. Prices range 37@40c for fine delaine and 36@37c for fine and No. 1. Medium and coarse combing grades are dull and prices nominally unchanged. Ohio [illegible] and prices range [illegible] and Michigan [illegible] and good [illegible]

Regular American
Fine French Breakfast
Minor Bill of Fare
Regular American
Fine French Dinner

Portland Produce Prices.

Flour is firm. The demand is good and stocks are light. Oats are in good demand for best quality to arrive. Barley is nominal. Offerings are small and the demand is fair. Corn meets have advanced. Choice chops and feed is in request. New Crop apples are arriving, but the quality is very poor. Some good fresh fall butter are small and prices have advanced. Choice pickled country butter will sell readily at quotations. Receipts of eggs during the past week have been small and the price has advanced. Chickens are firm and wanted. New potatoes are in good supply and prices are well maintained. Shipping cattle in fair demand. Following are quotations:

Flour—Standard brands, $5 per barrel; extra, $5 25@5 50; superfine, $4 75@5.

Oats—Per bushel, 50@52½c.

Barley—Feed, 1c per pound; brewing, 1½c.

Hay—Timothy, $16@18 per ton; clover, $12@14; mixed, $13@15; wheat, $12@14; oat, $12@14.

Feed—Chops, $20 per ton; bran, $18; shorts, $19; middlings, $22; rolled barley, $30@32; whole barley, $28@30.

BUTTER—Roll, 25@30c; fancy, 35c; fancy for choice, dairy, 30@32½c. In bulk, 20@25c in tubs; 25@30c in firkins.

CHEESE—Quotations 10@11c per lb.

EGGS—Per doz, 15c.

CHICKENS—Per doz, 2½@3; small and medium, $3@4.50.

DUCKS—Per doz, $4 50@5.

TURKEYS—Per lb, 12½c.

POTATOES—Per sack, 90c@$1; small to medium, 75c.

ONIONS—Per sack, $1 50@1 75.

BEEF—Gross, 5@6c; dressed, 7@8c.

PORK—Gross, 5@6c; dressed, 7@8c.

MUTTON—Gross, 3@4c; dressed, 6@7c.

VEAL—Gross, 5@6c.

Eastern Freight Situation.

NEW YORK, Aug. 3.—The freight market via Cape Horn still presents a fair degree of activity, and the outlook for good fall trade is more promising than could be anticipated thirty days ago. The charter business during this month, and also July, Dakota will fill early next week. Rates are somewhat firmer under scarcity of tonnage, but quotably higher. Tonnage is in light supply and wanted. Quotations: Liverpool, 1s 3d; Queenstown, 1s 3d; Cork, 1s 3d; Glasgow, 1s 3d; Belfast, 1s 3d; London, 1s 3d; Bristol Channel, 1s 3d; Hull, 1s 3d; Dublin, 1s 3d; Cardiff, 1s 3d; Newcastle, 1s 3d; Leith, 1s 3d; Havre, 1s 3d; Antwerp, 1s 3d; Rotterdam, 1s 3d; Hamburg, 1s 3d; Bremen, 1s 3d; Copenhagen, 1s 3d; Stockholm, 1s 3d; Gothenburg, 1s 3d; Christiania, 1s 3d; Marseilles, 1s 3d; Genoa, 1s 3d; Naples, 1s 3d; Trieste, 1s 3d; Venice, 1s 3d; Barcelona, 1s 3d; Malaga, 1s 3d; Cadiz, 1s 3d; Lisbon, 1s 3d; Oporto, 1s 3d; Madeira, 1s 3d; Azores, 1s 3d; Canary Islands, 1s 3d; Cape de Verde Islands, 1s 3d; Brazil, 1s 3d; Uruguay, 1s 3d; Argentine Republic, 1s 3d; Chile, 1s 3d; Peru, 1s 3d; Ecuador, 1s 3d; Colombia, 1s 3d; Venezuela, 1s 3d; Mexico, 1s 3d; Central America, 1s 3d; West Indies, 1s 3d; Cuba, 1s 3d; Porto Rico, 1s 3d; Hayti, 1s 3d; Jamaica, 1s 3d; Trinidad, 1s 3d; Barbados, 1s 3d; Demerara, 1s 3d; Surinam, 1s 3d; Cayenne, 1s 3d; Martinique, 1s 3d; Guadeloupe, 1s 3d; Dominica, 1s 3d; Antigua, 1s 3d; St. Kitts, 1s 3d; Nevis, 1s 3d; Montserrat, 1s 3d; Virgin Islands, 1s 3d; St. Thomas, 1s 3d; St. Croix, 1s 3d; St. Lucia, 1s 3d; St. Vincent, 1s 3d; Grenada, 1s 3d; Tobago, 1s 3d; Trinidad, 1s 3d; Barbados, 1s 3d; Demerara, 1s 3d; Surinam, 1s 3d; Cayenne, 1s 3d; Martinique, 1s 3d; Guadeloupe, 1s 3d; Dominica, 1s 3d; Antigua, 1s 3d; St. Kitts, 1s 3d; Nevis, 1s 3d; Montserrat, 1s 3d; Virgin Islands, 1s 3d; St. Thomas, 1s 3d; St. Croix, 1s 3d; St. Lucia, 1s 3d; St. Vincent, 1s 3d; Grenada, 1s 3d; Tobago, 1s 3d.

SHIPPING INTELLIGENCE.

BY TELEGRAPH.

SANDY HOOK, Aug. 3.—11:15 A M—Cleared—Am sh Oneida, San Francisco.

San Francisco, Aug. 3.—Arrived—Bk Mary Glover, Port Discovery; str Victoria, Victoria.

10:15 A M—Bk State of California passing in.

Sailed—10:30 A M, str Oregon, for Anjer Head, Hongkong; Am sh Portland Lloyds, Cork, f. o.; Br bk Scottish WizardCork, f. o.; Br bk Woollara, Sydney, Br bk Conia, Liverpool.

Liverpool, Aug. 3.—Arrived—Br bk Castle Head, Columbia river March 5.

QUEENSTOWN, Aug. 3.—Arrived—Br bk Prince Patrick, Columbia river, March 5.

NEW TACOMA, Aug. 3.—Sailed—Br Balumbara, Callao.

Port of Astoria.

Aug. 3—Sir Triuna, with Br bk Lizzie Bell, arrived down at 9 P. M. last evening.

Br str Triuna left out at 12 M.

MINING STOCK REPORT.

SAN FRANCISCO, Aug. 3.

Curry	2¾	Point	5c
Ophir	21	Belcher	15c
Union	7½	Justice	4c
Bodie	11c	Belle	12½
Aloha	1½	Bodie	2½
Jacket	1½	Mono	8½
Best	8½	Utopia	1½

HOTEL AND RESTAURANTS.

ST. CHARLES HOTEL,
Corner First and Morrison, Portland.
[illegible]
THOS GUINEAN, Proprietor.
(Late the Arcade, Sacramento.)

[illegible] IS THOROUGHLY FIRE-PROOF, [illegible] elegantly furnished suite and single rooms, which have been refitted and refurnished in the most modern style.
From cars and from all trains and boats.

THE [illegible] RESTAURANT,
J. BRENNER, Prop'r.
First-class in every respect. All the delicacies of the season.

NATIONAL HOTEL,
SEASIDE, N. P. R. R.
NOW OPEN FOR THE RECEPTION OF GUESTS.
A Sample Room expressly for Commercial Travelers.
In addition [illegible] BROWN & DANE, Prop'rs.

BROWN'S,
The Most Popular Restaurant in Portland.
Everything the Best at the Most Reasonable Prices.
Central Mkt., entrance on First and Second. [illegible]

GOBE HOTEL,
FRONT AND C STS.
J. SALZERRIDO, HAVE TAKEN CHARGE OF the above hotel, established with the Oregon Hotel for many years, and invite the traveling public generally to call. Board and lodging $5 per day; per week, $25. [illegible]

REOPENED.
THE CHANGES' HOTEL IS AGAIN OPEN for the reception of guests. Under the management of ZIEMER & McKINNEY.
Portland, Or., June 26, 1882. [illegible]

MONOMAH HOUSE,
COR. FIFTH & MORRISON, PORTLAND, OR.
E. COOK, Proprietor.
Centrally located. Within reach of business and places of amusement. Rates reasonable. [illegible]

1850. 32 Yrs' Practical Experience. 1882
JOHN A. CHILD,
DRUGGIST,
Fine Chmicals, Perfumery,
TOILET ARTICLES, SPONGES.
Soaps and Rubber Goods,
Cor. Pettock and Second Streets.
Portland, Oregon.
Prescriptions carefully attended to. Orders by mail promptly attended to.

WOOD! WOOD! WOOD!
$4 50 PER LOAD FROM WOOD Yard. Orders left at mill or in the box at Boss Saloon promptly attended to.
W. S. M'L & M'CO

SUMMER RESORTS,

CASCADES
MINERAL WARM SPRINGS,
3½ Miles from Lower Cascades, W. T.
A MOST DESIRABLE RESORT FOR THOSE troubled with Dropsy, Paralysis, Catarrh, Rheumatism and all Chronic Complaints. The buildings are new and now open for the reception of a limited number of guests. No charge for camping, and provisions can be purchased on the ground at reasonable rates. SNOW & MOFFETT, Props.
For further particulars address T. M. MOFFETT, Cascades, W. T. [illegible]

SEASIDE HOUSE,
CLATSOP.
Opened for the Reception of Guests on July 12th, 1882.
MISS CLOUTIER has charge of the rooms. [illegible] CHAS. OHLE, Manager.

SEA VIEW HOUSE,
J. L. STOUT, Prop'r.
WILL BE OPENED JUNE 15th FOR THE SUM mer season. The house has been handsomely and refurnished throughout. Table supplied with fish, crabs, oysters, clams and everything possible to [illegible] Bathing, boating and fishing. Children under 12 years, half price. Accommodations for horses and carriages. Close connections at Ilwaco. [illegible]

FARMERS
We will run a hack through to the FOLEY SPRINGS in 6 hours, leaving the St. Charles Hotel, Eugene City, Monday at 6 o'clock A.M. All those wishing to go, thanks for the trip in one day should give us a call. Terms liberal.
R. E. KING,
PETER BOILER.
jy18

GRAIN BAGS.
Standard Imported CALCUTTA Bags, 22x36
Standard Imported DUNDEE Bags, 22x36
DETRICK'S Lock-Stitch Machine-Sewed Bags extra size.
The last mentioned are manufactured from the best quality of imported CALCUTTA BURLAPS, and are warranted to give satisfaction as to size and quality. Sample bags will be forwarded upon application.
FOR SALE IN LOTS TO SUIT, BY
SIBSON, CHURCH & CO.,
jan4dtf Portland, Or.

GRAIN BAGS
FOR SALE BY
TAYLOR, YOUNG & CO.,
16 NORTH FRONT ST.,
PORTLAND. jly8dtf

LIVERY AND HACK STABLES.
OREGON TRANSFER CO.
GENERAL
Forwarding and Commission
FREIGHT FORWARDED & DELIVERED with Dispatch.
PIANOS AND FURNITURE MOVED.
ORDERS FOR HACKS promptly attended to, Day or Night.
Office, No. 31 Stark, bet. First & Second.
Stark Cars G. T.